

OBSERVATIONS AND REMARKS

Project Name/Description:	 STONE ENVIRONMENTAL <hr/> 535 Stone Cutters Way / Montpelier / VT / 05602 / USA 802.229.4541 / info@stone-env.com / www.stone-env.com
SEI Project #:	Client/Sponsor:

New IDs	DIAM	Former	Inlets	Continuous
JBT01	4" (6")	Bosseau	No clets	Perman
JBT02	4"	"		
JBT03	6"	"		
JBT04	4"	"		
Really wide spacing				
JBT05	8"	MM 100 AC		Tight spacing @ U.S. edge (out)
JBT06	12"	MM 100 AC - steel pipes		
JBT16	4" Bossche (6 AC) on road		Inducted	No space
JBT17	4" Bossche		could not fit	
JBT13	6"	~20 AC		Macce
JBT14	8"	~40 AC		Macce

Signed: _____

Date: _____

Page: _____ of _____

OBSERVATIONS AND REMARKS

<p>Project Name/Description:</p>	<div data-bbox="860 147 941 220" data-label="Image"> </div> <p>STONE ENVIRONMENTAL</p> <p>535 Stone Cutters Way / Montpelier / VT / 05602 / USA 802.229.4541 / info@stone-env.com / www.stone-env.com</p>
<p>SEI Project #:</p>	<p>Client/Sponsor:</p>

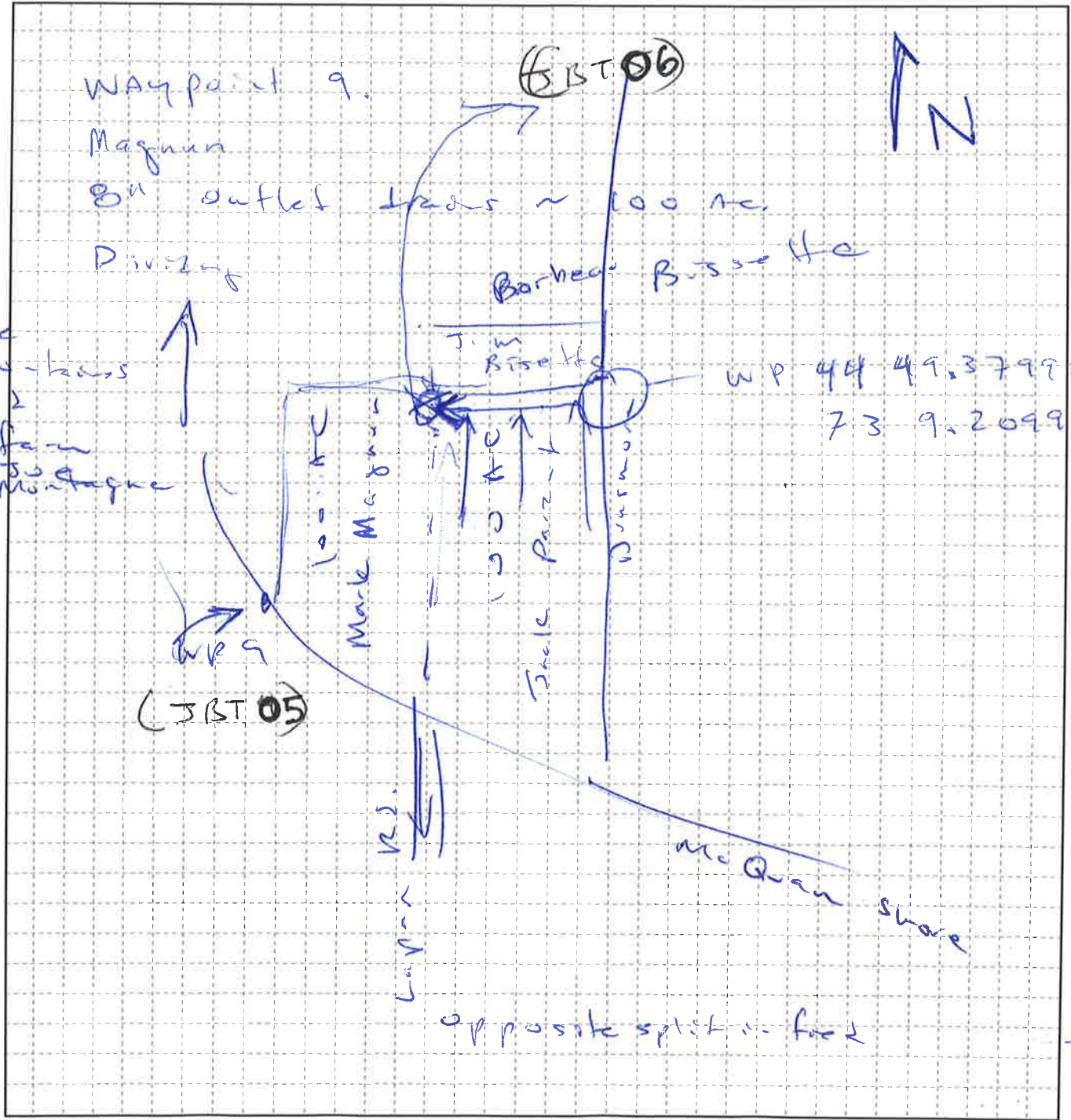

OBSERVATIONS AND REMARKS

Project Name/Description:

**STONE ENVIRONMENTAL**535 Stone Cutters Way / Montpelier / VT / 05602 / USA
802.229.4541 / info@stone-env.com / www.stone-env.com

SEI Project #:

Client/Sponsor:

- BT 15 6/14/16 11:50
- 8 miles of tile, 40,000+ ft of tile installed this spring
 - Corn
 - 6" outlet, 4" laterals the length of field
 - System tile at ~25 ft spacing, not completely uniform because needed to offset lines next to previous ditches
 - Field was laser leveled and ditches between beds were filled in. Field used to consist of 6 beds with ditches the length of field between beds
 - trucking now
 - access excellent
- 

Signed: _____

Date: _____

OBSERVATIONS AND REMARKS

Project Name/Description:	 STONE ENVIRONMENTAL 535 Stone Cutters Way / Montpelier / VT / 05602 / USA 802.229.4541 / info@stone-env.com / www.stone-env.com
SEI Project #:	Client/Sponsor:

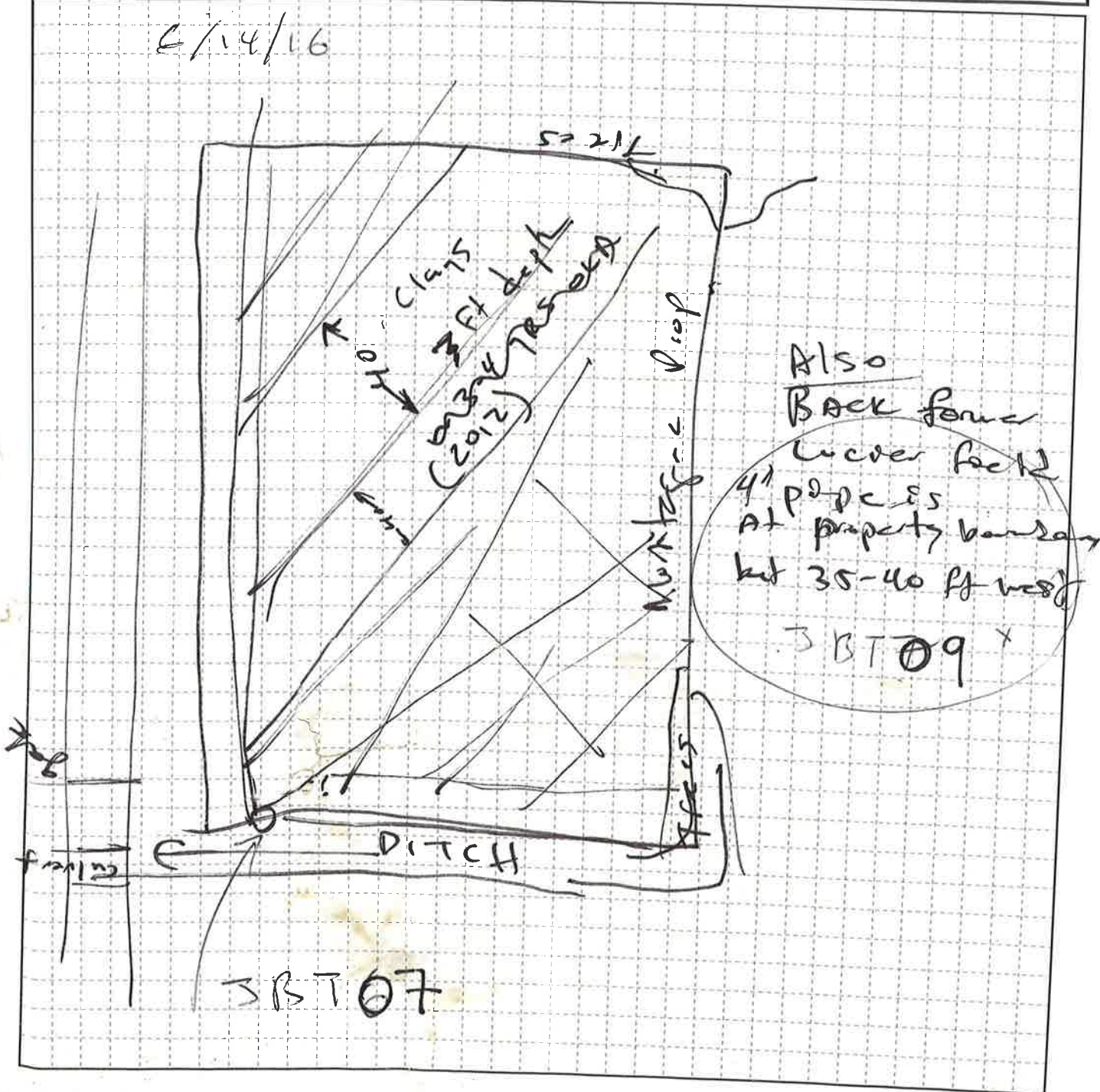

Signed: _____ Date: _____

OBSERVATIONS AND REMARKS

Project Name/Description:



STONE ENVIRONMENTAL

535 Stone Cutters Way / Montpelier / VT / 05602 / USA
802.229.4541 / info@stone-env.com / www.stone-env.com

SEI Project #:

Client/Sponsor:

Barton

Alfal pha

SPT 10/11

6/14/16

= 1 T [300 lb Ammon Sulphate
1500 lb potash muriate of potash
200 lb 14% boron x 2] = 1 T

200 lb after 1st cut + 2nd cut

After 2 of 3 cuts

3rd cut by Sept. 15-18
finish

*Not cut until after 10/18/16

Signed: _____

Date: _____